

# Institutional Decentralization and Participative Management



**Managed by Arya Kanya Vidyalaya Trust**

**Gurukul Mahila Arts and Commerce College**

**At & Post : Tapobhumi, Arya Kanya Gurukul Campus, Jubilee, Bokhira Vistaar,**

**PORBANDAR- 360579 GUJ INDIA**

**Re-Accredited 'B' (CGPA 2.38) by NAAC**

**Phone : +91 286 2245561|+91 9374129126**

# GMC ORG CHART

ORGANIZATION CHART-GURUKUL MAHILA ARTS AND COMMERCE COLLEGE-PORBANDAR

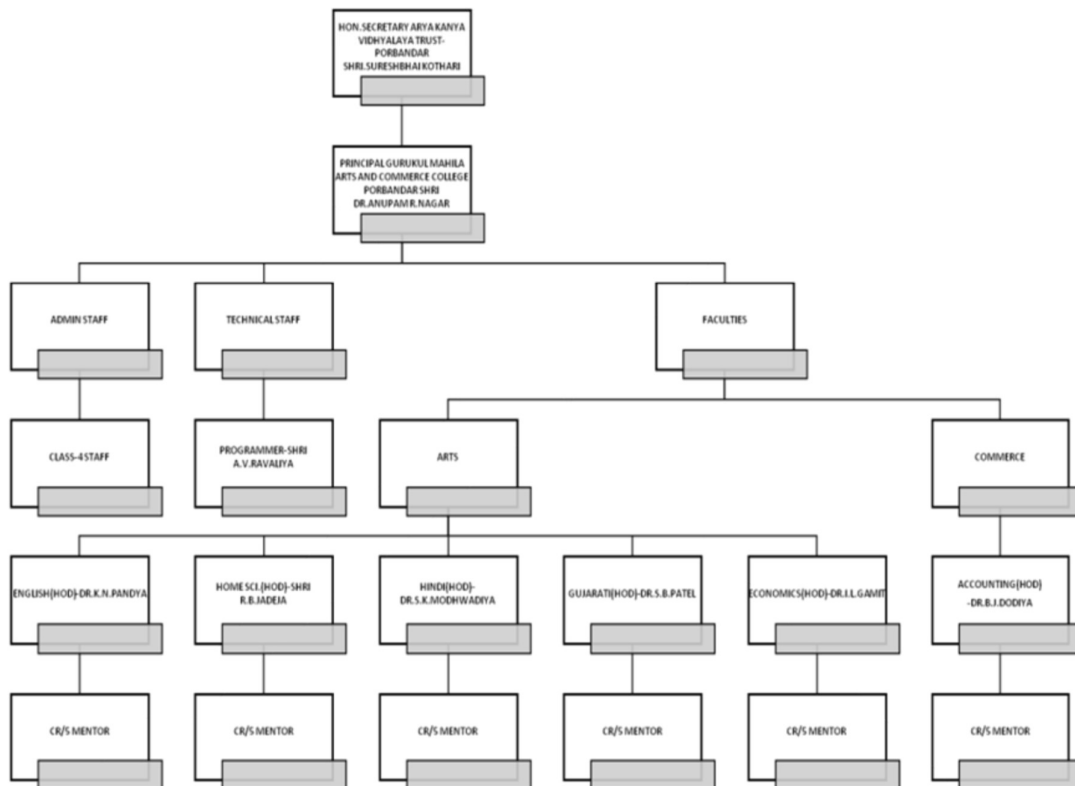

AR.S.Nagars  
Principal,  
Gurukul Mahila Arts & Commerce College  
PORBANDAR

## List of Committees:

GURUKUL MAHILA ARTS AND COMMERCE COLLEGE LIST OF COMMITTEES: 2023-24		
SL. NO.	NAME OF THE COMMITTEE	NAME OF THE PROFESSOR/SECTION OFFICER INCHARGE
1	ADMISSION/ ENROLLMENT/ SCHOLARSHIP	1. SHRI MEET LAKHANI
		2. MS. BEENA DATTANI
		3. MS. NIMISHA PANDIT
		4. SHRI DEVEN KARANJIYA
2	GEET-SANGEET-NRUTYA DHARA/ PRAYER/CULTURAL	1. PROF. ROHINIBA B. JADEJA
		2. DR. KETKI N. PANDYA
		3. Dr SHANTI MODHVADIYA
		4. MS. AMEE PADIYAR
		5. MS. ADITI DAVE
3	NATYA DHARA/ GANDHI EXAM/NCC	1. DR. KETKI N. PANDYA-C-ND
		2. DR. SHARMISHTHA B. PATEL (ANO)-NCC
		3. DR. ILU GAMIT (NCC)
		4. MS. ADITI DAVE -ND
		5. MS. PARUL POPAT-ND
4	SARJANATMAK ABHIVAYTI/ SEMINAR/RESEARCH	1. DR. SHANTI K. MODHVADIYA
		2. DR. SHARMISTHA PATEL
		3. DR. RAJENDRA CHAUDHARI
		4. MS. KIRAN ODEDRA
		5. MS. ARCHANA MODHVADIYA
5	NSS/SAMUDAYIK SEVA DHARA	1. DR. NAYAN D. TANK (ADVISOR)
		2. DR. RAJENDRA CHAUDHARI (PO)
		3. DR. KETKI N PANDYA (PO)
		4. DR. BHARTSINH DODIYA (SSD)
		5. MS. RUPAL BHARAKHDA (SSSD)
6	KHELKUD, VYAYAM ANE YOG DHARA	1. PROF. SHOBHANA P. VALA
		2. SHRI RAJU MODHVADIYA
		3. MS. SHEFALI KAJAL
7	RANG-KALA KAUSHALYA DHARA	1. DR. JAYESH A. BHATT
		2. ARVIND RAVALIYA
8	CCDC/CCPC/UDISHA	1. DR. JAYESH A. BHATT
		2. DR. NAYAN D. TANK
		3. SHRI ARVIND V. RAVALIYA
9	<b>GRIEVANCE REDRESSAL CELL/ WOMEN'S CELL/ ANTI-RAGGING CELL</b>	<b>1. DR. ROHINIBA B. JADEJA</b>
		<b>2. DR. KETKI N. PANDYA</b>
		<b>3. SHRI ARVIND RAVALIYA</b>
10	EXAMINATION (INTERNAL + EXTERNAL)	1. ALL HODs
11	GYAN DHARA/ LIBRARY/ BOOK-BANK/	1. DR. SHARMISHTHA B. PATEL
		2. DR. SHANTI K. MODHWADIYA

	PRESS/PUBLICATIONS	3. CHHAYA KIDIYA
		4. MS. DIPTI SUCHAK
		5. SHRI DHAVAL RAJYAGURU
12	NAAC-IQAC/AQAR/KCG-AA A/UGC	1. PROF. ROHINIBA B. JADEJA
		2. DR. KETKI N PANDYA
		3. DR. NAYAN D. TANK
		4. SHRI DEVEN KARANJIYA
		5. SHRI MEET LAKHANI
		6. MS. BEENA DATTANI
13	PARENTS & ALUMNI MEET MEET	1. PROF. ROHINIBA B. JADEJA (PARENTS)
		2. PROF. SHOBHANA P. VALA (ALUMNI)
14	MENTOR-MENTEE MONITORING - STUDENTS' COUNCIL	1. DR. SHARMISTHA PATEL
		2. PROF. ROHINIBA JADEJA
		3. MS. NIMISHA PANDIT
15	TIME-TABLE & ATTENDANCE	1. DR. ROHINIBA JADEJA (ARTS: CONVENOR)
		2. DR. KETKI N PANDYA (ARTS)
		3. DR. BHARATSINH DODIYA (COMMERCE: CONVENOR)
16	RESULT ANALYSIS	SHRI DEVEN K. + ALL HODs
17	DISCIPLINE COMMITTEE/ECO CLUB/HEALTH CENTRE	1. DR. SHOBHANA VALA
		2. DR. BHARATSINH DODIYA
		3. SHRI SHUBHAM SAMANI
		4. DR. ILU GAMIT
18	ANNUAL PROGRAMME/PRIZE-DISTRIBUTION	1. PROF. ROHINIBA B. JADEJA
		2. DR. KETKI N. PANDYA
		3. PROF. SHOBHANA P. VALA
		4. DR. SHANTI MODHVADIYA
		5. DR. BHARATSINH DODIYA
		6. DR. ILU GAMIT
		7. MS. NIMISHA PANDIT

➤ **Deployment links on the College website:**

- <https://gurukulmahilacollege.com/tag/featured/>
- [https://youtu.be/pwu-yL4Qi\\_c?si=pvbtOMwKanB60U4p](https://youtu.be/pwu-yL4Qi_c?si=pvbtOMwKanB60U4p)
- <https://youtu.be/d77KeqwEnF0?si=TGKj4-MPof2JZ4yM>
- <https://youtu.be/RtLd0yr7Rfs?si=5wkBbUHDy8axXvQI>
- [https://youtu.be/T6q\\_25oPWq0?si=m0xwbjujAgFpZAoK](https://youtu.be/T6q_25oPWq0?si=m0xwbjujAgFpZAoK)
- <https://youtu.be/712tgQy0IkQ?si=tyC4Ivt8b51MjyBt>
- <https://youtu.be/3CDPU-qF5tU?si=KF3fMQYcoYPrPIaE>
- <https://youtu.be/Ge1fX4d9Hjk?si=Cs4KfchxzDL8TP6f>